

MSU Meeting Minutes
November 2nd, 2020

I. **Reports from MSU Officers**

A. **President: Kaitlyn Rewis**

1. [MSU Feedback Form](#) - please use for any questions or concerns (consider providing your name and email if you would like to receive a direct response)!

a. **Current Issues**

(1) Proper mask-wearing - **your mask must cover your mouth and nose at all times when on campus (even walking to and from your car)!**

(a) "[A study published in the journal, Cell](#), mapped locations in the respiratory tract where the COVID-19 virus most quickly invades, multiplies and spreads. They found the cells that line the nose were significantly more likely to become infected and shed virus compared to the throat or lungs."

(b) "[A study published in the journal, Nature Medicine](#), explained that nasal cells in particular contain high levels of the proteins that SARS-CoV-2 attaches to in order to enter the body. The proteins are called ACE2 and TMPRSS2."

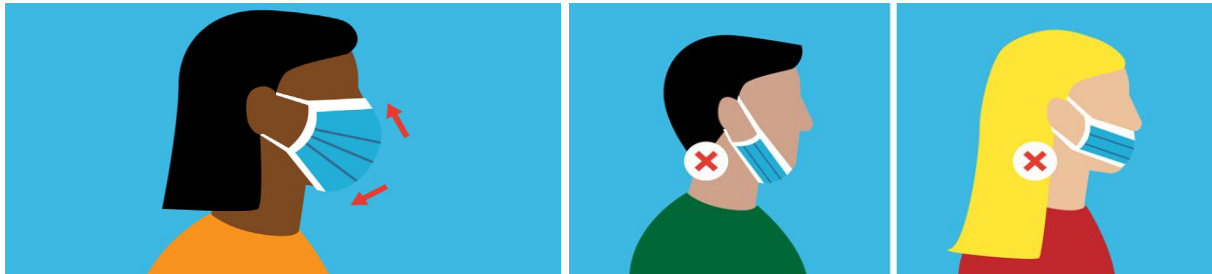

2. **MSU Sub-Committee Updates**

a. **DACA Support Committee Updates**

(1) **Thursday, November 12, at 6:00 p.m. CT** - we're going to get together with some of our DACA medical students and celebrate their journey and their future; you can [REGISTER here](#) for the link to the event

(a) Speakers include a DACA alumnus and a current medical student, AMA General Counsel Brian Vandenberg, JD, Rick Gilfillan, MD (Trinity's former CEO) and our own Dean Sam Marzo, MD

(b) If you are unable to attend, please [consider contributing](#) to their future and the future of medicine by making a gift that will directly support the tuition and living expenses of these students who are ineligible for student loans (please know that every gift – regardless of the amount – will help a DACA student)

(2) Remember to sign up for the DACA Ally Listserv [here!](#)

b. **FGLI Support Committee Updates**

(1) Post-white coat ceremony event was a success & hope to replicate in future years

(2) **Upcoming events on MSU calendar:**

(a) **This Wednesday at 5pm:** Financial Aid 101

(b) **Next week, November 11th:** FGLI Physician panel

(c) **Panel with pre-meds:** Loyola first-gen, low-income & students with disabilities (ACE medical club) on Nov. 12th

(3) Mentorship happy hour/mixer in early December; minority medical student mentorship with Dr. Holloway (not limited to FGLI students); join GroupMe for informal mentorship

(4) Don't forget to sign up for the FGLI listserv [here!](#)

B. Vice President: Kavita Krishnan

1. In-Person Events

a. With current COVID-19 concerns, current in-person org events are still on hold; continue working virtually or, if shadowing opportunities are supported, remain adherent with hospital/departmental guidelines

(1) Faculty advisor must sign off on LUCommunity waiver form if shadowing through an org

b. Any in-person events with a large number of attendees (i.e. Med Prom, St. Luke's) currently on standby due to COVID

(1) Arrangements based on suggestions for possible fall dates in the future have been taken into consideration

2. Questions for Student Life:

a. Information on (in-person) plans following winter break in January

b. Updates for students who need to utilize the private rooms for small group/discussion sessions

C. Secretary: Jesse Webb

1. General Updates

a. [MSU Meetings](#)

(1) Will continue to be held virtually over Zoom

b. [MSU Website](#)

(1) Check website to see if your org's page has a new link

(a) Email ITS if there is an outdated link to have it taken down

D. Treasurer: Teresa Cheng

1. MSU Funding Updates

a. Money you fundraised yourself does not need to undergo reimbursement through MSU - can spend at your own discretion

MSU-Funded Student Organizations - Committed	Funds Allocated	Funds Disbursed	Funds Remaining
Addiction Medicine Interest Group (AddMed)	\$100.00		\$100.00
Academic Medicine Interest Group (AMIG)	\$100.00		\$100.00
American Medical Association (AMA)	\$100.00		\$100.00
American Medical Women's Association (AMWA)	\$100.00		\$100.00
Anesthesia Interest Group (AIG)	\$100.00		\$100.00
Asian Pacific American Medical Association (APAMSA)	\$100.00		\$100.00
ATC Health Coaching Program	\$100.00		\$100.00
Back On My Feet	\$100.00		\$100.00
Bone Marrow Transplantation Awareness Group	\$100.00		\$100.00
Bioethics Interest Group (BIG)	\$100.00		\$100.00
Business in Medicine (BiM)	\$100.00		\$100.00
CardioVascular Interest Group (CVIG)	\$100.00		\$100.00
Catholic Medical Association	\$100.00		\$100.00
Christian Medical and Dental Association (CMDA)	\$100.00		\$100.00
Community Health Clinic - Primary Care Clinic (CHC)	\$100.00		\$100.00
Community Health Clinic - Phlebotomy Lab	\$100.00	\$100.00	\$0.00
Culture in Medicine (CiM)	\$100.00	\$50.00	\$50.00
Dermatology Interest Group (DIG)	\$100.00		\$100.00
Emergency Medicine Interest Group (EMIG)	\$100.00		\$100.00
ENRICH Urban Farming and Gardening	\$100.00		\$100.00
Family Medicine Interest Group (FMIG)	\$100.00		\$100.00
Fresh Start	\$100.00		\$100.00
Geriatrics Interest Group (GIG)	\$100.00		\$100.00
Group for Environmental Medicine and Sustainability (GEMS)	\$100.00		\$100.00

MSU-Funded Student Organizations - Committed	Funds Allocated	Funds Disbursed	Funds Remaining
Healing Notes	\$100.00		\$100.00
Hospital Medicine Interest Group (HMIG)	\$100.00		\$100.00
Housing Forward	\$100.00		\$100.00
Integrative Medicine Interest Group	\$100.00		\$100.00
Internal Medicine Interest Group (IMIG)	\$100.00		\$100.00
Interventional Radiology Interest Group (IRIG)	\$100.00		\$100.00
Jewish Student Association	\$100.00		\$100.00
Infectious Disease Interest Group	\$100.00		\$100.00
Iranian American Medical Association (IAMA)	\$100.00		\$100.00
Latino Medical Student Association (LMSA)	\$100.00		\$100.00
LIGHT- Loyola Initiative for Global Health Transformation	\$100.00		\$100.00
Medical Muslim Student Association (MMSA)	\$100.00	\$100.00	\$0.00
Medicus Podcast	\$100.00		\$100.00
Mental Illness & Neurological Disease (MIND) - Psychiatry Student Interest Group	\$100.00		\$100.00
National Arab American Medical Student Association (NAAMA)	\$100.00		\$100.00
Neonatology Interest Group	\$100.00		\$100.00
Neurological Surgery Interest Group (NSIG)	\$100.00		\$100.00
New Life Volunteering Society (NLVS)	\$100.00		\$100.00
Oncology Interest Group (OnclG)	\$100.00		\$100.00
Ophthalmology Interest Group (OIG)	\$100.00		\$100.00
Orthopedic Surgery Interest Group (OSIG)	\$100.00		\$100.00
Otolaryngology Interest Group (OIG) aka ENT Interest Group	\$100.00		\$100.00
Pediatric Interest Group (PIG)	\$100.00		\$100.00
Physical Medicine & Rehabilitation (PM&R) Interest Group	\$100.00		\$100.00
Physicians for Human Rights (PHR)	\$100.00		\$100.00
Plastic Surgery Interest Group	\$100.00		\$100.00

MSU-Funded Student Organizations - Committed	Funds Allocated	Funds Disbursed	Funds Remaining
Polish American Medical Student Society (PAMSS)	\$100.00		\$100.00
Programming in Meicine (PIM)	\$100.00		\$100.00
Quinn Center Student Outreach (QSOA)	\$100.00		\$100.00
Radiation Oncology Interest Group (RadOnc IG)	\$100.00		\$100.00
Radiology Interest Group (RIG)	\$100.00		\$100.00
She's The First (STF)	\$100.00		\$100.00
Society of Women's Health (SWH)	\$100.00		\$100.00
Souleus Dance	\$100.00		\$100.00
South Asian Medical Student Association (SAMSA)	\$100.00		\$100.00
Sports Medicine Interest Group	\$100.00		\$100.00
Stritch Citizen Physicians	\$100.00		\$100.00
Stritch Pride	\$100.00		\$100.00
Student Interest Group for Neurology (SIGN)	\$100.00		\$100.00
Student National Medical Association (SNMA)	\$100.00	\$100.00	\$0.00
Students Curious in Outrageous Pathology Experiences (SCOPE)	\$100.00		\$100.00
Students for a National Health Program (SNaHP)	\$100.00		\$100.00
Surgery Interest Group (SIG)	\$100.00		\$100.00
Syrian American Medical Society	\$100.00		\$100.00
Thoracic Surgery Interest Group (TSIG)	\$100.00		\$100.00
Ultrasound Interest Group (USIG)	\$100.00		\$100.00
Urology Interest Group (UIG)	\$100.00		\$100.00
Vascular Surgery Interest Group	\$100.00		\$100.00
Veterans Health Partners (VHP)	\$100.00		\$100.00
Visual Arts Wellness Group (VAWG)	\$100.00		\$100.00
Walks of Life	\$100.00		\$100.00
White Coats 4 Black Lives (WC4BL)	\$100.00		\$100.00

<i>Non-MSU funded student organizations [ACTIVE]</i>
Health Career Collaborative (HCC)
Health Professions Recruitment and Exposure Program (HPREP)
LUC Mentors
Medical Polish
Medical Spanish
Neighborhood Health Initiative (NHI)
PULSE (Proviso United with Loyola Students for Educational Enrichment)
Student Wellness Advisory Group (SWAG)
Students Advising Students (SAS)
Student-Run Student Reviews (SRSR)
<i>Plan to be MSU-funded for next year [ACTIVE]</i>
Loyola Student COVID Response Team **NEW

II. **Additional Funding Requests**

1. None at this time :)

III. **Reports from Class Presidents**

A. **M1: Frances Akwuole**

1. Encouraging participation in Ministry's Thanksgiving Drive
2. Currently collecting list of M1s with family members/significant others to help facilitate connections among them
3. M1 Class Board set up an accepted students page for Stritch '25
4. Survey sent out to M1s to gather ideas for virtual events

- B. **M2: Cheryl Zhang**
 - 1. REM session #2 this Thursday at 4pm
 - 2. Ultrasound on Dec. 2nd date is set in place
 - a. Remember to sign up [HERE](#)
 - 3. Make sure to reach out to your PCM2 physician preceptor and get your H&P scheduled and done before the end of this semester
 - 4. Y2Q Survey - check your email from the AAMC to complete this
 - a. Class board is working with student life to work on an incentive if >90% of the class completes this
 - 5. Class board is working with ACE and the library to work on getting a class-wide discounted 6-month UWorld subscription
- C. **M3: Hye-Jin Yun**
 - 1. Track A started a new rotation and track B started a new didactic on 11/2
 - 2. M3s are encouraged to set up a meeting with either Dean Mendez or Sonntag to discuss speciality choices; they plan on meeting with all M3s individually in the early 2021
 - a. Email JoAnne Kremeske (jkremeske@luc.edu) to schedule an appointment
 - 3. Submit clerkship evals within two weeks of your last day
- D. **M4: Kevin Singh**
 - 1. Interviews are beginning to roll out to M4s
 - 2. Graduation and match day will be virtual
 - 3. M4s request student orgs keep emailing M4s to a minimum in an effort to declutter their inboxes with residency interview offers going out, as they require a quick turnaround
 - a. M4s - also feel free to ask student orgs to remove you from listservs
- IV. **Reports from OSRs: Julie Mina, Naomi Ayele, Dave Lee, & Bayan Yazdi**
 - A. **OSRs are preparing for AAMC National Conference online Nov. 16-18th**
 - 1. Contact your class OSR if you have any ideas or topics for panels to discuss
- V. **Stritch University Committee (Student Life Update)**
 - A. **In-person activities**
 - 1. Only academic and essential university activities are allowed
 - B. **Class of 2021 graduation and match day will be virtual** - student life working on making these meaningful events
 - C. **Shadowing requirements** - you only have to fill out the form on LUCCommunity if it is through a student organization
- VI. **Reports from Student Organizations**
 - A. None at this time :)
- VII. **Student Wellness Advisory Group (SWAG)**
 - A. Next WEIRD workshop first week of December - keep an eye out for an email from SWAG
- VIII. **Adjournment**

Next meeting: Monday, Dec. 7th at 6pm (CT) via Zoom